

**NOTICE!!**

**These documents have been scanned!**

**Do not place un-scanned documents beneath this notice!**

**Do not remove this notice from this file!**

GPO Jacket No. 560-102  
Print Order 61540  
Rise Business Services, LLC  
Job=AZ15 5/1/2019



Box Number= AZ15012



Claim Begin-End: AMC441152-AMC441152

1 Initial Receipt



AZ15012-29

AMC440519-AMC441162

**AMC #****DATE CLOSED****ADJ INITIAL**

REMARKS

[illegible]



United States Department of the Interior  
Bureau of Land Management  
DIV OF LANDS, MINRLS & ENERGY  
ONE N CENTRAL AVE  
PHOENIX, AZ 85004 -4427  
Phone: 602-417-9200

Receipt

No: 3745912

Transaction #: 3851626

Date of Transaction: 01/19/2017

CUSTOMER:

SILVER NICKEL MINING CO  
5822 W MICHELLE DR  
GLENDALE, AZ 85308-1244 US

ENTERED  
JAN 24 2017  
BY: *Rdm*

LINE #	QTY	DESCRIPTION	REMARKS	UNIT PRICE	TOTAL
1	1.00	LOCATABLE MINERALS / MINING CLAIMS- NEW, UNADJUD, ONE OR MORE AUTH NOS / NEW MINING CLAIM PROCESSING FEE CASES: AMC441152/\$20.00		- n/a -	20.00
2	1.00	LOCATABLE MINERALS / MINING CLAIMS- NEW, UNADJUD, ONE OR MORE AUTH NOS / NEW MINING CLAIMS LOCATION FEE CASES: AMC441152/\$37.00		- n/a -	37.00
3	1.00	LOCATABLE MINERALS / MINING CLAIMS- NEW, UNADJUD, ONE OR MORE AUTH NOS / NEW MINING CLAIMS MAINTENANCE FEE CASES: AMC441152/\$155.00		- n/a -	155.00
TOTAL:					\$212.00

PAYMENT INFORMATION

1	AMOUNT:	212.00	POSTMARKED:	N/A
	TYPE:	CHECK	RECEIVED:	01/18/2017
	CHECK NO:	1142		
	NAME:	SILVER NICKEL MINING COMPANY 2222 W CLEARVIEW TRL ANTHEM AZ 85086 US		

REMARKS

This receipt was generated by the automated BLM Collections and Billing System and is a paper representation of a portion of the official electronic record contained therein.



**NOTICE!!**

**These documents have been scanned!**

**Do not place un-scanned documents beneath this notice!**

**Do not remove this notice from this file!**

GPO Jacket No. 560-102  
Print Order 61540  
Rise Business Services, LLC  
Job=AZ15 5/1/2019



Box Number= AZ15012



Claim Begin-End: AMC441152-AMC441152

2 Correspondence



AZ15012-29

AMC440519-AMC441162





# United States Department of the Interior

BUREAU OF LAND MANAGEMENT

Arizona State Office

One North Central Avenue, Suite 800

Phoenix, Arizona 85004-4427

[www.blm.gov/az/](http://www.blm.gov/az/)



In Reply Refer To:

JAN 11 2018

3800 (9200) RM

AMC440267, AMC440420, **AMC441152**, AMC441241

CERTIFIED MAIL – RETURN RECEIPT REQUESTED 7017 0190 0000 4056 6246

## NOTICE

FREDERIC AND MARTHA ROTHERMEL :  
10259 N 103RD AVE :  
SUN CITY, AZ 85351-4464 :

This Decision Affects Those Claims  
Shown in the Block Below.

---

AMC440267, AMC440420, AMC441152, AMC441241 - AMC441244  
SUE, NORTH COLOSSAL, COMPENSATION NO 2, BOSTON, CLEVELAND,  
COMPENSATION #3, COMPENSATION #4

---

### Transfer(s) Not Processed

A conveyance document to transfer ownership of the mining claim(s) listed above was received by the Bureau of Land Management (BLM) Arizona State Office. The transfer(s) of ownership cannot be processed for the following reason(s):

An insufficient amount of money was received. The processing fee for a transfer of interest is \$10 per claim, per grantee. An additional fee of \$70 is required.

If appropriate, please submit a corrected conveyance document, required documents, or additional fees, within 30 days of your receipt of this notice. If the required information is not received within the 30-day timeframe, no further action will be taken, and the BLM will retain the non-refundable processing fees submitted.

If additional information is required, please contact RéAnn Myers at 602-417-9413. Please include your AMC serial number(s) on all correspondence.

Lucas Lucero

Deputy State Director

Lands, Minerals and Energy Division



SENDER: COMPLETE THIS SECTION		COMPLETE THIS SECTION ON DELIVERY	
<p>■ Complete items 1, 2, and 3.</p> <p>■ Print your name and address on the reverse so that we can return the card to you.</p> <p>■ Attach this card to the back of the mailpiece, or on the front if space permits.</p>		<p>A. Signature  <input checked="" type="checkbox"/> <i>Fred Rothermel</i> <input type="checkbox"/> Agent  <input checked="" type="checkbox"/> Addressee </p>	
<p>1. Article Addressed to:</p> <p>FREDERIC AND MARTHA ROTHERMEL  10259 N 103RD AVE  SUN CITY, AZ 85351-4464  9200/RM/AMC440267, AMC440420,  AMC441152, AMC441241</p>		<p>B. Received by (Printed Name)  <i>Fred Rothermel</i> </p> <p>C. Date of Delivery  <i>1/6/18</i> </p>	
<p>2. Article Number (Transfer from service label)</p> <p>7017 0190 0000 4056 6246</p>		<p>D. Is delivery address different from item 1? <input type="checkbox"/> Yes  If YES, enter delivery address below: <input type="checkbox"/> No</p>	
<p>3. Service Type</p> <p> <input type="checkbox"/> Adult Signature  <input type="checkbox"/> Adult Signature Restricted Delivery  <input checked="" type="checkbox"/> Certified Mail®  <input type="checkbox"/> Certified Mail Restricted Delivery  <input type="checkbox"/> Collect on Delivery  <input type="checkbox"/> Collect on Delivery Restricted Delivery  <input type="checkbox"/> Insured Mail  <input type="checkbox"/> Insured Mail Restricted Delivery (over \$500) </p>		<p> <input type="checkbox"/> Priority Mail Express®  <input type="checkbox"/> Registered Mail™  <input type="checkbox"/> Registered Mail Restricted Delivery  <input type="checkbox"/> Return Receipt for Merchandise  <input type="checkbox"/> Signature Confirmation™  <input type="checkbox"/> Signature Confirmation Restricted Delivery </p>	
<p>PS Form 3811, July 2015 PSN 7530-02-000-9053</p>		<p>Domestic Return Receipt</p>	

USPS TRACKING #		First-Class Mail	
<p>9590 9402 2630 6336 1229 94</p>		<p>Postage &amp; Fees Paid  USPS  Permit No. G-10</p>	
<p>United States Postal Service</p>		<p>• Sender: Please print your name, address, and ZIP+4® in this box•</p> <p>U.S. DEPARTMENT OF THE INTERIOR  BUREAU OF LAND MANAGEMENT  ARIZONA STATE OFFICE  ONE NORTH CENTRAL AVENUE, SUITE 800  PHOENIX, AZ 85004-4427</p>	
<p>RECEIVED  BLM AT STATE OFFICE  2018 JAN 18 P 2:43  PHOENIX, ARIZONA</p>		<p>2018 JAN 18 P 2:43  PHOENIX, ARIZONA</p>	





# United States Department of the Interior

BUREAU OF LAND MANAGEMENT

Arizona State Office

One North Central Avenue, Suite 800

Phoenix, Arizona 85004-4427

[www.blm.gov/az/](http://www.blm.gov/az/)



In Reply Refer To:

3800 (9200) RM

AMC440267, AMC440420, **AMC441152**, AMC441241

**JAN 11 2018**

CERTIFIED MAIL – RETURN RECEIPT REQUESTED 7017 0190 0000 4056 6239

## NOTICE

SILVER NICKEL MINING CO  
5822 W MICHELLE DR  
GLENDALE, AZ 85308-1244

:  
:  
:

This Decision Affects Those Claims  
Shown in the Block Below.

---

AMC440267, AMC440420, AMC441152, AMC441241 - AMC441244  
SUE, NORTH COLOSSAL, COMPENSATION NO 2, BOSTON, CLEVELAND,  
COMPENSATION #3, COMPENSATION #4

---

### Transfer(s) Not Processed

A conveyance document to transfer ownership of the mining claim(s) listed above was received by the Bureau of Land Management (BLM) Arizona State Office. The transfer(s) of ownership cannot be processed for the following reason(s):

An insufficient amount of money was received. The processing fee for a transfer of interest is \$10 per claim, per grantee. An additional fee of \$70 is required.

If appropriate, please submit a corrected conveyance document, required documents, or additional fees, within 30 days of your receipt of this notice. If the required information is not received within the 30-day timeframe, no further action will be taken, and the BLM will retain the non-refundable processing fees submitted.

If additional information is required, please contact RéAnn Myers at 602-417-9413. Please include your AMC serial number(s) on all correspondence.

Lucas Lucero  
Deputy State Director  
Lands, Minerals and Energy Division



SENDER: COMPLETE THIS SECTION		COMPLETE THIS SECTION ON DELIVERY	
<p>■ Complete items 1, 2, and 3.</p> <p>■ Print your name and address on the reverse so that we can return the card to you.</p> <p>■ Attach this card to the back of the mailpiece, or on the front if space permits.</p>		<p>A. Signature  X <i>Dora Rothman</i> <input type="checkbox"/> Agent  <input type="checkbox"/> Addressee</p>	
<p>1. Article Addressed to:</p> <p>SILVER NICKEL MINING CO  5822 W MICHELLE DR  GLENDALE, AZ 85308-1244  9200/RM/AMC440267, AMC440420,  AMC441152, AMC441241</p>		<p>B. Received by (Printed Name) _____ C. Date of Delivery _____</p>	
<p>2. Article Number (Transfer from service label)</p> <p>7017 0190 0000 4056 6239</p>		<p>D. Is delivery address different from item 1? <input type="checkbox"/> Yes  If YES, enter delivery address below: <input type="checkbox"/> No</p>	
<p>PS Form 3811, July 2015 PSN 7530-02-000-9053</p>		<p>Domestic Return Receipt</p>	



9590 9402 2630 6336 1230 83

3. Service Type
- ☐ Adult Signature
  - ☐ Adult Signature Restricted Delivery
  - ☒ Certified Mail®
  - ☐ Certified Mail Restricted Delivery
  - ☐ Collect on Delivery
  - ☐ Collect on Delivery Restricted Delivery
  - ☐ Insured Mail
  - ☐ Insured Mail Restricted Delivery (over \$500)
  - ☐ Priority Mail Express®
  - ☐ Registered Mail™
  - ☐ Registered Mail Restricted Delivery
  - ☐ Return Receipt for Merchandise
  - ☐ Signature Confirmation™
  - ☐ Signature Confirmation Restricted Delivery

United States  
Postal Service

RECEIVED  
BLM AZ STATE

• Sender: Please print your name, address, and ZIP+4® in this box\*

2018 JAN 18  
U.S. DEPARTMENT OF THE INTERIOR  
BUREAU OF LAND MANAGEMENT  
ARIZONA STATE OFFICE  
ONE NORTH CENTRAL AVENUE, SUITE 800  
PHOENIX, AZ 85004-4427

First-Class Mail  
Postage & Fees Paid  
USPS  
Permit No. G-10

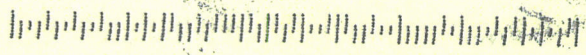



**NOTICE!!**

**These documents have been scanned!**

**Do not place un-scanned documents beneath this notice!**

**Do not remove this notice from this file!**

GPO Jacket No. 560-102  
Print Order 61540  
Rise Business Services, LLC  
Job=AZ15 5/1/2019



Box Number= AZ15012



Claim Begin-End: AMC441152-AMC441152

3 Transfers



AZ15012-29

AMC440519-AMC441162



When recorded mail to:

FREDERIC ROTHERMEL  
10259 N 103rd Ave  
Sun City, AZ 85351π



Amc 440267  
440420  
441152  
441241

Space above this line for Recorder's use

QUITCLAIM DEED

(Exempt A.R.S. 11-1134 (A-6))

KNOW ALL MEN BY THESE PRESENTS:

**SILVER NICKEL MINING CO, an Arizona Corporation**, For the consideration of Ten,(10) Dollars, and other valuable considerations, does(do) hereby release, remise, and forever quitclaim unto, **FREDERIC M. ROTHERMEL and MARTHA M. ROTHERMEL a/k/a MARTHA M. MACHUCA, husband and wife**, all right, title and interest in those certain unpatented mining claims situated in YAVAPAI COUNTY, ARIZONA Section 1, Township 9N, Range 2W, Gila and Salt River Meridian ,and described as follows:

CLAIM NAME	AMC NUMBER
SUE	AMC440267
NORTH COLOSSAL	AMC440420
COMPENSATION NO 2	AMC441152
BOSTON	AMC441241
CLEVELAND	AMC441242
COMPENSATION #3	AMC441243
COMPENSATION #4	AMC441244

RECEIVED  
PLM AUSTIN OFFICE  
2017 DEC 14 P 1:44  
PHOENIX, ARIZONA

INTER  
JAN 30 2018  
BY: lm



IN WITNESS WHEREOF, I (we) have hereunto set my (our) hand and seal this 20 day of

11, 2017

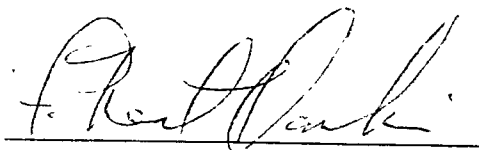

F NEAL HAWKINS for Silver Nickel Mining Co.

RECEIVED  
2017 DEC 14 P 1:45  
PHOENIX, ARIZONA

State of Arizona

ACKNOWLEDGMENT

County of Maricopa

On this 20 day of 11, 2017 before me, the undersigned Notary Public,

Personally appeared, **F. NEAL HAWKINS**

Known to me to be the individual(s) who executed the foregoing instrument and acknowledged the same to be his (her) free act and deed.

MY COMMISSION EXPIRES 2-9-2020

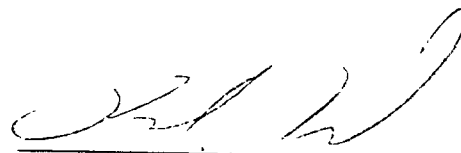

NOTARY PUBLIC

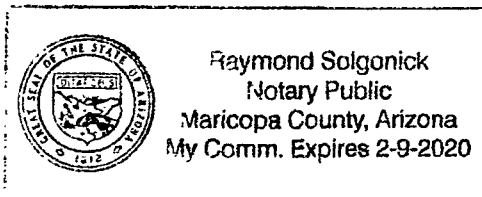



Frederic & Martha Rothermel  
10259 N. 103 Avenue  
Sun City, Az 85351-4464  
U.S.A.

RECEIVED  
BLM AZ STATE OFFICE

2017 DEC 14 P 1:44

PHOENIX, ARIZONA

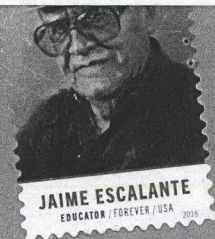
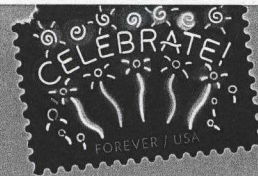

BUREAU OF LAND MANAGEMENT  
1 NORTH CENTRAL AVE, SUITE 800

Phoenix  
ARIZONA

85004

ATTN: Mineral Records



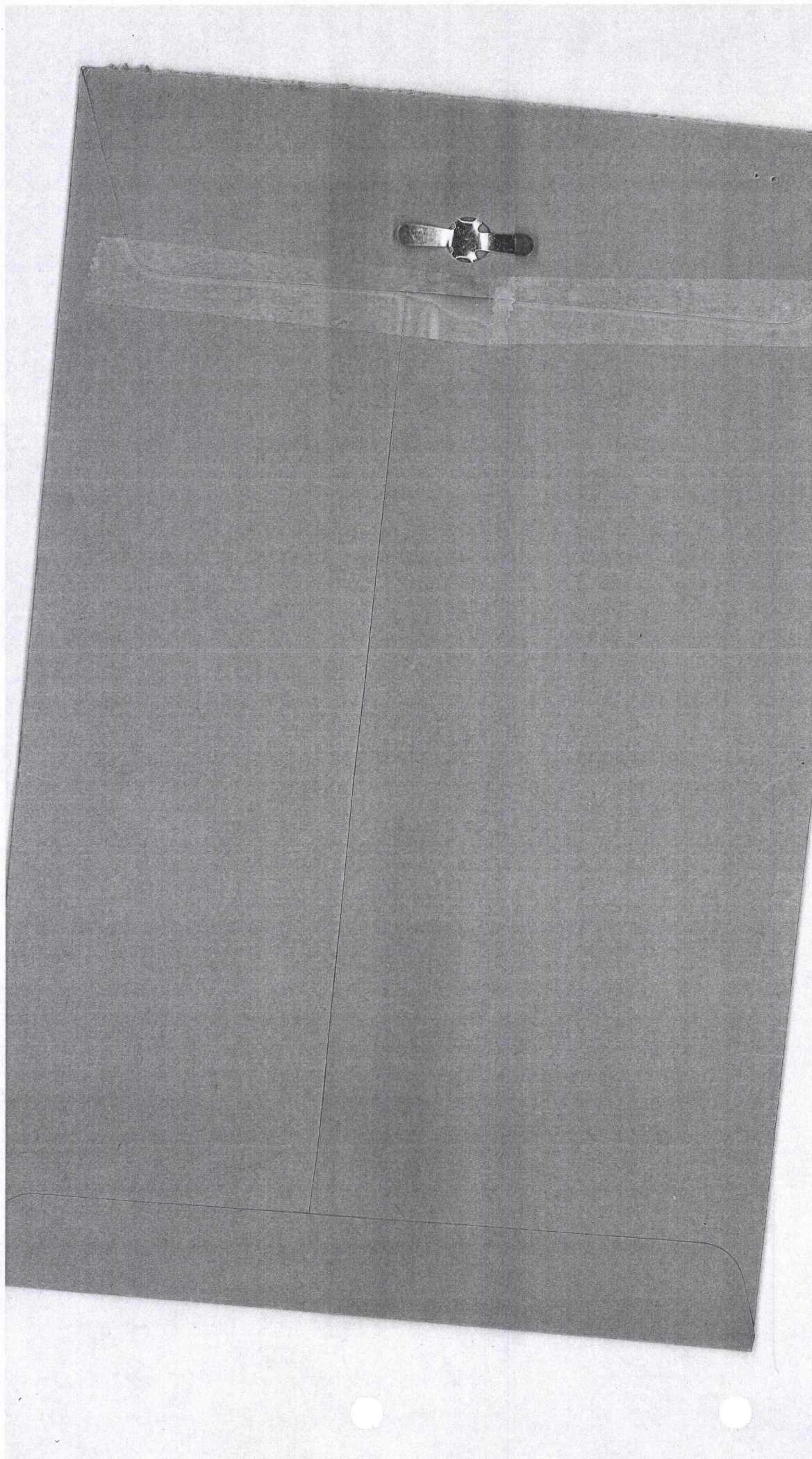



**United States Department of the Interior**  
**Bureau of Land Management**  
DIV OF LANDS, MINRLS & ENERGY  
ONE N CENTRAL AVE  
PHOENIX, AZ 85004 -4427  
Phone: 602-417-9200

Receipt

No: 4043172

**Transaction #:** 4154480**Date of Transaction:** 12/15/2017**CUSTOMER:**

FRED M ROTHERMEL  
10259 N 103RD AVE  
SUN CITY, AZ 85351-4464 US

LINE #	QTY	DESCRIPTION	REMARKS	UNIT PRICE	TOTAL
1	1.00	LOCATABLE MINERALS / MINING CLAIMS- NOT NEW-UNADJUD, ONE AUTH NO. ONLY / MINING CLAIM MONEY RECEIVED <b>CASES: AMC440267/\$70.00</b>	TRF/7	- n/a -	70.00
<b>TOTAL:</b>					<b>\$70.00</b>

PAYMENT INFORMATION				
1	AMOUNT:	70.00	POSTMARKED:	N/A
	TYPE:	CHECK	RECEIVED:	12/14/2017
	CHECK NO:	1186		
	NAME:	SILVER NICKEL MINING CO 2222 W CLEARVIEW TRL ANTHEM AZ 85086 US		

**REMARKS**

This receipt was generated by the automated BLM Collections and Billing System and is a paper representation of a portion of the official electronic record contained therein.



Frederic & Martha Rothermel  
10259 N. 103 Avenue  
Sun City, Az 85351-4464  
U.S.A.

To: BLM

Here is evidence we  
paid \$70.00 for

the transfer. Please  
fix your records.

Frederic Rothermel

RECEIVED  
BLM ARIZONA OFFICE  
2018 JAN 18 P 2:44  
PHOENIX, ARIZONA

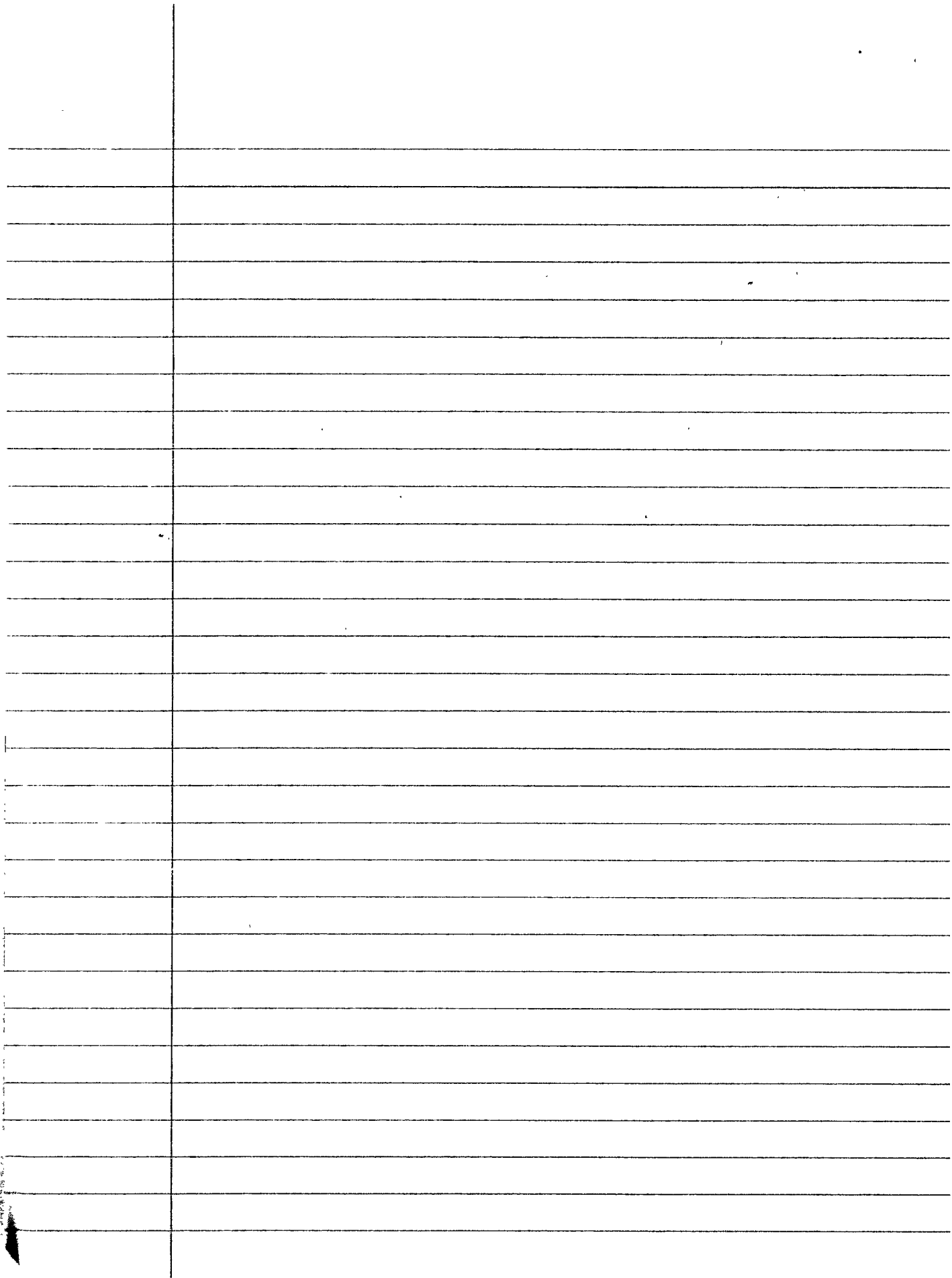



**United States Department of the Interior**  
**Bureau of Land Management**  
 DIV OF LANDS, MINRLS & ENERGY  
 ONE N CENTRAL AVE  
 PHOENIX, AZ 85004-4427  
 Phone: 602-417-9200

Receipt

No: 4043172

Transaction #: 4154430

Date of Transaction: 12/15/2017

## CUSTOMER:

FRED M ROTHERMEL  
 10259 N 103RD AVE  
 SUN CITY, AZ 85351-4101 US

LINE #	QTY	DESCRIPTION	REMARKS	UNIT PRICE	TOTAL
1	1.00	LOCATABLE MINERALS / MINING CLAIMS - NOT NEW-UNADJUD, ONE AUTH NO. ONLY / MINING CLAIM MONEY RECEIVED CASE#: AMC 44026787000	TRF/7	- n/a -	70.00
<b>TOTAL:</b>					<b>\$70.00</b>

## PAYMENT INFORMATION

1	AMOUNT:	70.00	POSTMARKED:	N/A
	TYPE:	CHECK	RECEIVED:	12/14/2017
	CHECK NO.	1186		
	NAME:	SILVER NICKEL MINING CO 2222 W CLEARVIEW TRL ANTHEM AZ 85086 US		

## REMARKS

This receipt was generated by the automated BLM Collections and Billing System and is a paper representation of a portion of the official electronic record maintained by the BLM.

BLM RECEIVED  
 2018 JAN 18 P 2:44  
 PHOENIX, ARIZONA



# United States Department of the Interior

BUREAU OF LAND MANAGEMENT  
Arizona State Office  
One North Central Avenue, Suite 800  
Phoenix, Arizona 85004-4427  
www.blm.gov/az/

PHOENIX, ARIZONA

2018 JAN 18 P 2:44

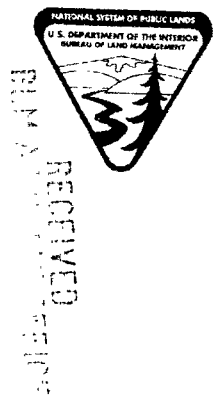

In Reply Refer To:

JAN 11 2018

3800 (9200) RM

AMC440267, AMC440420, AMC441152, AMC441241

CERTIFIED MAIL - RETURN RECEIPT REQUESTED 701 / 0190 0000 4056 6274

## NOTICE

FREDERIC AND MARTHA ROTHERMEL  
10259 N 103RD AVE  
SUN CITY, AZ 85351 4464

This Decision Affects Those Claims  
Shown in the Block Below.

AMC440267, AMC440420, AMC441152, AMC441241 - AMC441244  
SUE, NORTH COLOSSAL, COMPENSATION NO 2, BOSTON, CLEVELAND,  
COMPENSATION #3, COMPENSATION #4

### Transfer(s) Not Processed

A conveyance document to transfer ownership of the mining claim(s) listed above was received by the Bureau of Land Management (BLM) Arizona State Office. The transfer(s) of ownership cannot be processed for the following reason(s).

An insufficient amount of fee(s) was received. The processing fee for a transfer of interest is \$10 per claim, per grantee. An additional fee of \$70 is required.

If appropriate, please submit a corrected conveyance document, original documents, or additional fees, within 30 days of your receipt of this notice. If the required information is not received within the 30-day timeframe, no further action will be taken, and the BLM will consider the non-refundable processing fees submitted.

If additional information is required, please contact PAM Myers at 602-417-0413. Please include your AMC serial number(s) on all correspondence.

Lucas Lucero  
Deputy State Director  
Lands, Minerals and Energy Division



Frederic & Martha Rothermel  
10259 N. 103 Avenue  
Sun City, Az 85351-4464  
U.S.A.

PHOENIX AZ 852

16 JAN 2018 PM 4 L

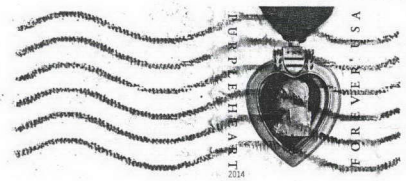

RECEIVED  
BLM / BUREAU OF LAND MANAGEMENT  
2018 JAN 18 P 2:44  
PHOENIX, ARIZONA

Bureau of Land Management  
Mineral Records  
One North Central Avenue, Suite 800  
Phoenix, Arizona  
85004-4427

85004-442700

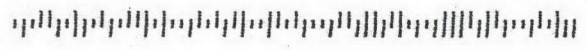

SILVER NICKEL MINING CO  
2222 W CLEARVIEW TRAIL  
ANTHEM, AZ 85086

PHOENIX AZ 852  
18 JAN 2018 PM 9 L



Bureau of land Management  
ONE N. CENTRAL STE 800  
PHOENIX, AAZ 85004-4427

RECEIVED  
2018 JAN 23 P 1:26  
PHOENIX, ARIZONA

85004-442700

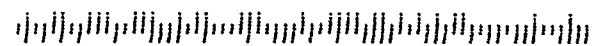





# United States Department of the Interior

BUREAU OF LAND MANAGEMENT

Arizona State Office

One North Central Avenue, Suite 800

Phoenix, Arizona 85004-4427

www.blm.gov/az/

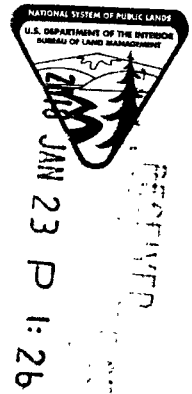

In Reply Refer To:

3800 (9200) RM

AMC440267, AMC440420, AMC441152, AMC441241

JAN 11 2018

CERTIFIED MAIL – RETURN RECEIPT REQUESTED 7017 0190 0000 4056 6239

## NOTICE

SILVER NICKEL MINING CO  
5822 W MICHELLE DR  
GLENDALE, AZ 85308-1244

This Decision Affects Those Claims  
Shown in the Block Below.

---

AMC440267, AMC440420, AMC441152, AMC441241 - AMC441244  
SUE, NORTH COLOSSAL, COMPENSATION NO 2, BOSTON, CLEVELAND,  
COMPENSATION #3, COMPENSATION #4

---

### Transfer(s) Not Processed

A conveyance document to transfer ownership of the mining claim(s) listed above was received by the Bureau of Land Management (BLM) Arizona State Office. The transfer(s) of ownership cannot be processed for the following reason(s):

An insufficient amount of money was received. The processing fee for a transfer of interest is \$10 per claim, per grantee. An additional fee of \$70 is required.

If appropriate, please submit a corrected conveyance document, required documents, or additional fees, within 30 days of your receipt of this notice. If the required information is not received within the 30-day timeframe, no further action will be taken, and the BLM will retain the non-refundable processing fees submitted.

If additional information is required, please contact RéAnn Myers at 602-417-9413. Please include your AMC serial number(s) on all correspondence.

Lucas Lucero  
Deputy State Director  
Lands, Minerals and Energy Division

# 4071846

**United States Department of the Interior**  
**Bureau of Land Management**  
DIV OF LANDS, MINRLS & ENERGY  
ONE N CENTRAL AVE  
PHOENIX, AZ 85004 -4427  
Phone: 602-417-9200

Receipt

No: 4071846

**Transaction #:** 4183689**Date of Transaction:** 01/24/2018**CUSTOMER:**

SILVER NICKEL MINING CO  
5822 W MICHELLE DR  
GLENDALE, AZ 85308-1244 US

LINE #	QTY	DESCRIPTION	REMARKS	UNIT PRICE	TOTAL
1	1.00	LOCATABLE MINERALS / MINING CLAIMS- NOT NEW-UNADJUD, ONE AUTH NO. ONLY / MINING CLAIM MONEY RECEIVED CASES: AMC440267/\$70.00	TRF/7	- n/a -	70.00
<b>TOTAL:</b>					<b>\$70.00</b>

**PAYMENT INFORMATION**

1	AMOUNT:	70.00	POSTMARKED:	N/A
	TYPE:	CHECK	RECEIVED:	01/23/2018
	CHECK NO:	1200		
	NAME:	SILVER NICKEL MINING CO 222 W CLEARVIEW TRL ANTHEM AZ 85086 US		

**REMARKS**

This receipt was generated by the automated BLM Collections and Billing System and is a paper representation of a portion of the official electronic record contained therein.



**NOTICE!!**

**These documents have been scanned!**

**Do not place un-scanned documents beneath this notice!**

**Do not remove this notice from this file!**

GPO Jacket No. 560-102  
Print Order 61540  
Rise Business Services, LLC  
Job=AZ15 5/1/2019



Box Number= AZ15012



Claim Begin-End: AMC441152-AMC441152

4 Annual Filings



AZ15012-29

AMC440519-AMC441162



UNITED STATES  
DEPARTMENT OF THE INTERIOR  
BUREAU OF LAND MANAGEMENT

MAINTENANCE FEE WAIVER CERTIFICATION

SEE INSTRUCTIONS ON PAGE 2

88

*[Signature]*

440526

440267

440420

441152

FORM APPROVED

OMB NO. 1004-0114

Expires: January 31, 2020

441241

1. This small miner waiver is filed for the assessment year beginning on September 1, 2018 and ending on September 1, 2019.
2. The undersigned and all related parties owned ten or fewer mining claims, mill, or tunnel sites located and maintained on Federal lands in the United States of America on September 1, 2018.
3. The undersigned have performed the assessment work required by law for each mining claim listed prior to filing this waiver and understand that by filing this form, the undersigned must file an affidavit of assessment work with the Bureau of Land Management (BLM) by the December 30th following the filing of this waiver.
4. The undersigned understand that if the assessment work obligation has not yet come due under 30 U.S.C. 28 (for those claims in their first assessment year only), a notice of intent to hold reciting this condition must be recorded by the December 30th following the filing of this waiver.
5. The undersigned understand that mill and tunnel sites may also be listed on this waiver and be waived from payment of the maintenance fee, and that a notice of intent to hold for these sites is required to be filed with the BLM by the December 30th following the filing of this waiver.
6. The undersigned understand and acknowledge that pursuant to 43 U.S.C. 1212 and 18 U.S.C. 1001, the filing or recording of a false, fictitious, or fraudulent document with the BLM may result in a fine of up to \$250,000, a prison term not to exceed five years, or both.
7. The mining claims, mill or tunnel sites for which this waiver from payment of the maintenance fees is requested are:

CLAIM OR SITE NAME	BLM RECORDATION SERIAL NUMBER
1. Sue	AMC 440267
2. North Colossal	AMC 440420
3. Compensation No. 2	AMC 441152
4. Boston	AMC 441241
5. Cleveland	AMC 441242
6. Compensation No. 3	AMC 441243
7. Compensation No. 4	AMC 441244
8. Tuscumbla	AMC 440546
9.	
10.	

The owner(s) (claimants) of the above mining claims and sites are:

Frederic M. Rothermel

(Owner's Name - Please Print)

10259 N. 103 Avenue

(Owner's Mailing Address)

*Frederic M. Rothermel*

(Owner's Signature)

Sun City

(City)

AZ

(State)

85351

(Zip Code)

Martha M. Rothermel

(Owner's Name - Please Print)

10259 N 103 Avenue

(Owner's Mailing Address)

*Martha M. Rothermel*

(Owner's Signature)

Sun City

(City)

AZ

(State)

85351

(Zip Code)

(Owner's Name - Please Print)

(Owner's Mailing Address)

(Owner's Name - Please Print)

(Owner's Mailing Address)

(Owner's Signature)

(City)

(State)

(Zip Code)

(Owner's Signature)

(City)

(State)

(Zip Code)

(Continued on page 2)

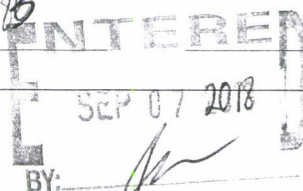

PHOENIX, ARIZONA

2018 JUL 11 AM 10:55

RECEIVED

*nm*



(Owner's Name - Please Print)

(Owner's Signature)

(Owner's Mailing Address)

(City)

(State)

(Zip Code)

(Owner's Name - Please Print)

(Owner's Signature)

(Owner's Mailing Address)

(City)

(State)

(Zip Code)

(Owner's Name - Please Print)

(Owner's Signature)

(Owner's Mailing Address)

(City)

(State)

(Zip Code)

(Owner's Name - Please Print)

(Owner's Signature)

(Owner's Mailing Address)

(City)

(State)

(Zip Code)

18 U.S.C. 1001 and 43 U.S.C. 1212 make it a crime for any person knowingly and willfully to make to any department or agency of the United States any false, fictitious or fraudulent statements or representations as to any matter within its jurisdiction

#### INSTRUCTIONS

1. This certification is made under the provisions of 43 U.S.C. § 1744 and 30 U.S.C. § 28-28k and the regulations thereunder (43 CFR Part 3830)
2. The claimant(s) must fill in the dates in paragraph 1 for the beginning and ending of the assessment year for which this waiver is sought
3. The claimant(s) must fill in the date in paragraph 2 for the beginning of the assessment year for which this waiver is sought.
4. All claim and site names and BLM serial numbers must be listed for the mining claims, mill sites, and tunnel sites for which the waiver is sought.
5. All owners of the mining claims, mill sites, and tunnel sites and their addresses must be given
6. This waiver form must be signed by all the claimants or their designated agent, in original form. If an agent is designated, a notarized designation of agent, signed by all of the claimants with proper address given, must be submitted with this waiver.
7. This form must be filed no later than September 1st for the upcoming assessment year in the BLM State Office where the mining claims or sites are recorded, or the waiver cannot be granted by the BLM. (Example: To obtain a waiver for the assessment year 2012, which begins on September 1, 2011, you must qualify for and file for a waiver no later than September 1, 2011, in the proper BLM State Office.)
8. For all mining claims which require assessment work, you must record an affidavit of labor on or before the December 30th immediately following the filing of this waiver. For all other mining claims or sites waived, you must record a notice of intent to hold on or before the December 30th immediately following the filing of this waiver.
9. Mill and tunnel sites may also be listed on this waiver and be waived from payment of the maintenance fee. A notice of intent to hold for these sites is required to be filed by the December 30th following the filing of this waiver.

PHOENIX, ARIZONA

2010 JUL 11 A 10:55

RECEIVED

FOR OFFICIAL USE ONLY

When Recorded Return Docum. to:

Frederic M. Rothermel  
10259 N. 103 Avenue  
SUN CITY, ARIZONA 85351-4464

☐ Check here is this is a change of address.

Telephone: 623-242-8559

E-mail address: rotmashi@gmail.com

440267

440420

441152

441241

440526

**AFFIDAVIT OF PERFORMANCE OF ANNUAL WORK**

1. State of Arizona, County of Yavapai ss:

2. I (Name) Frederic M. Rothermel

3. Reside at (Address) 10259 N. 103 Avenue

City Sun City County Maricopa

BLM  
Date  
Stamp

RECEIVED  
BLM AZ STATE OFFICE  
2018 JUL 16 P 3:12  
PHOENIX, ARIZONA

State AZ Zip 85351 being duly sworn, depose and say that I am a citizen of the United States, more than eighteen years of age, and that all of the facts set forth in this affidavit, subject to the provisions and penalties of 18 U.S.C. 1001 pertaining to the filing of false, fictitious, or fraudulent statements with the United States, are true and correct according to the best of my knowledge, information and belief.

4. Owner's name and address (If not shown in Items 1-3 above). \_\_\_\_\_

5. That I am personally acquainted with the mining claim(s). The work and improvements were made by and at the expense of the owner(s) of said claim(s). Said contiguous group of claims, listed on this document, are situated in the

Tiger and Pine Grove (optional) Mining District; Yavapai County, Arizona.

Line No.	AMC NUMBER	CLAIM/SITE NAME	COUNTY RECORDER DATA (If available)	TWP	RNG	SEC
1	440267	Sue				
2	440420	North Colossal				
3	441152	Compensation No. 2				
4	441241	Boston				
5	441242	Cleveland				
6	441243	Compensation No. 3				

Form: MCF108  
Revised July 2014  
Page 1 of 2

RECEIVED  
JUL 18 2018  
RAM



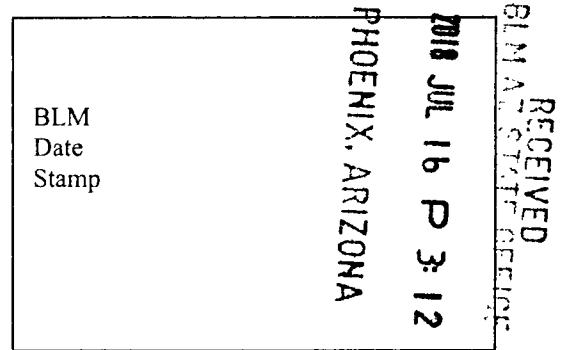

7	441244	Compensation No. 4				
8	440546	Tuscumbia				
9						
10						

6. That between the dates starting at 12 o'clock noon on September 1, 2017 and ending at 12 o'clock noon on September 1, 2018 at least \$ 800.00 dollars worth of work and improvements were done and performed upon said claim(s) or upon one or more of a contiguous group of claims for the benefit of all, wholly or partly outside of a contiguous group of claims for the benefit of all, not including the location work.

7. That the following persons were employed to perform the work and improvements described herein: Frederic M. Rothermel and Martha M. Rothermel

8. That the work and improvements performed were: working on trenches, cleaning out adits, taking bulk samples, cleaning out cuts and shafts, road work

9. Dated: July 11, 2018 Signature: Frederic M. Rothermel

SUBSCRIBED AND SWORN TO before me, a Notary Public, this 11 day of July 2018

By: Chandler Brinkman

Notary Public Chandler Brinkman

My Commission Expires 1-29-2022

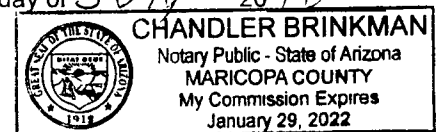

Bureau of Land Management  
Arizona State Office  
[www.blm.gov/az](http://www.blm.gov/az)

No. of Claims: <u>3</u>	x \$10 = <u>\$80.00</u>
Check No.: <u>2305</u>	Init. <u>CB</u>
Receipt No.: <u>4213728</u>	
For BLM Use Only	

Form: MCF108  
Revised July 2014  
Page 2 of 2

UNITED STATES  
DEPARTMENT OF THE INTERIOR  
Bureau of Land Management  
Arizona State Office  
One North Central Avenue, Suite 800  
Phoenix, Arizona 85004-4427

RECEIVED  
BLM AZ STATE  
OFFICE  
2018 JUL 16 PM 1:11  
PHOENIX, ARIZONA  
OFFICIAL BUSINESS  
PENALTY FOR PRIVATE USE \$300

AN EQUAL OPPORTUNITY EMPLOYER

UNITED STATES  
DEPARTMENT OF THE INTERIOR  
Bureau of Land Management  
Arizona State Office  
1 North Central Avenue, Suite 800  
Phoenix, Arizona 85004



Attn: Accts  
8500434427 0041



**United States Department of the Interior**  
**Bureau of Land Management**  
DIV OF LANDS, MINRLS & ENERGY  
ONE N CENTRAL AVE  
PHOENIX, AZ 85004 -4427  
Phone: 602-417-9200

Receipt

No: 4213728

<b>Transaction #:</b> 4328826	
<b>Date of Transaction:</b> 07/17/2018	
CUSTOMER:	
	FRED M ROTHERMEL 10259 N 103RD AVE SUN CITY, AZ 85351-4464 US

LINE #	QTY	DESCRIPTION	REMARKS	UNIT PRICE	TOTAL
1	1.00	LOCATABLE MINERALS / MINING CLAIMS- NOT NEW-UNADJUD, ONE AUTH NO. ONLY / MINING CLAIM MONEY RECEIVED CASES: AMC440267/\$80.00	2018 POL ONLY (8)	- n/a -	80.00
TOTAL:					\$80.00

PAYMENT INFORMATION				
1	AMOUNT:	80.00	POSTMARKED:	N/A
	TYPE:	CHECK	RECEIVED:	07/16/2018
	CHECK NO:	2305		
	NAME:	ROTHERMEL, FRED M 10259 N 103RD AVE SUN CITY AZ 85351-4464 US		

REMARKS

This receipt was generated by the automated BLM Collections and Billing System and is a paper representation of a portion of the official electronic record contained therein.

Run Date: 08/21/17

Run Time: 09:47 AM

**DEPARTMENT OF THE INTERIOR  
BUREAU OF LAND MANAGEMENT  
MINING CLAIMS**

**MC Maintenance Fees Paid Through the BLM Pay Portal**

**CBS Receipt: 3936708**

Printed For Lead File # AMC441152

Agency Tracking ID: 1502758248

Assessment Year: 2018

Number of BLM Serial Nr: 46

Paid On: 08/14/2017

Total Amount Paid: \$7,130.00

Claim Name	BLM Serial No	Lead File No	Amount Paid
JUNCTION	AMC386588	AMC386588	\$155.00
UNION	AMC386590	AMC386588	\$155.00
GENERAL NO 149	AMC386592	AMC386592	\$155.00
RARE METALS #2	AMC399138	AMC399138	\$155.00
TWIN PEAKS #1	AMC401583	AMC401577	\$155.00
TWIN PEAKS #2	AMC401584	AMC401577	\$155.00
TWIN PEAKS #3	AMC401585	AMC401577	\$155.00
NORIEGA	AMC401586	AMC401577	\$155.00
BLACK WARRIOR #1	AMC406423	AMC406423	\$155.00
BLACK WARRIOR #4	AMC406426	AMC406423	\$155.00
TWIN PEAKS #7	AMC407554	AMC407551	\$155.00
TROY RANCH 1	AMC421117	AMC421117	\$155.00
TROY RANCH	AMC421118	AMC421117	\$155.00
TROY 16	AMC422940	AMC422940	\$155.00
TROY 17	AMC422941	AMC422940	\$155.00
TROY 18	AMC422942	AMC422940	\$155.00
TROY 19	AMC422943	AMC422940	\$155.00
TROY 20	AMC422944	AMC422940	\$155.00
TROY 21	AMC422945	AMC422940	\$155.00
TROY 22	AMC422946	AMC422940	\$155.00
TROY 32A	AMC422947	AMC422940	\$155.00
TROY 35	AMC423024	AMC423024	\$155.00
TROY 36	AMC423025	AMC423024	\$155.00
TROY 37	AMC423026	AMC423024	\$155.00
TROY 38	AMC423027	AMC423024	\$155.00
TROY 39	AMC423028	AMC423024	\$155.00
TROY 40	AMC423029	AMC423024	\$155.00
BLACK WARRIOR EXT	AMC425060	AMC425060	\$155.00
CRITIC NO 1	AMC426096	AMC426096	\$155.00
CRITIC NO 2	AMC426097	AMC426096	\$155.00
COPPER HILLS	AMC426240	AMC426240	\$155.00
SILVER BONANZA	AMC433778	AMC433778	\$155.00
SILVER RIDGE	AMC434006	AMC434006	\$155.00
SILVER RIDGE NO 1	AMC434007	AMC434006	\$155.00
SILVER RIDGE NO 2	AMC434008	AMC434006	\$155.00
NORTH TIGER NO 1	AMC438557	AMC438557	\$155.00

**NO WARRANTY IS MADE BY BLM FOR USE OF THE DATA FOR PURPOSES NOT INTENDED BY BLM**



Run Date: 08/21/17

Run Time: 09:47 AM

**DEPARTMENT OF THE INTERIOR  
BUREAU OF LAND MANAGEMENT  
MINING CLAIMS**

**MC Maintenance Fees Paid Through the BLM Pay Portal**

**CBS Receipt: 3936708**

Printed For Lead File # AMC441152

Agency Tracking ID: 1502758248

Assessment Year: 2018

Number of BLM Serial Nr: 46

Paid On: 08/14/2017

Total Amount Paid: \$7,130.00

<b>Claim Name</b>	<b>BLM Serial No</b>	<b>Lead File No</b>	<b>Amount Paid</b>
STANDARD-BULL RUN	AMC438785	AMC438785	\$155.00
COLUMBUS	AMC440212	AMC440212	\$155.00
SUE	AMC440267	AMC440267	\$155.00
NORTH COLOSSAL	AMC440420	AMC440420	\$155.00
COMPENSATION NO 2	AMC441152	AMC441152	\$155.00
BOSTON	AMC441241	AMC441241	\$155.00
CLEVELAND	AMC441242	AMC441241	\$155.00
COMPENSATION #3	AMC441243	AMC441241	\$155.00
COMPENSATION #4	AMC441244	AMC441241	\$155.00
BENTON GEN NO 16	AMC441664	AMC441664	\$155.00

**United States Department of the Interior**  
**Bureau of Land Management**  
 BUSINESS & SUPPORT SVCS DIV  
 ONE N CENTRAL AVE SUITE 800  
 PHOENIX, AZ 85004 -4427  
 Phone: 602-417-9200

Receipt

No: 3936708

<b>Transaction #:</b> 4046332	
<b>Date of Transaction:</b> 08/14/2017	
<b>CUSTOMER:</b>	
	F N HAWKINS 2222 W. CLEARVIEW TRAIL ANTHEM, AZ 85086 US

LINE #	QTY	DESCRIPTION	REMARKS	UNIT PRICE	TOTAL
1	1.00	LOCATABLE MINERALS / MINING CLAIMS- NOT NEW-UNADJUD, ONE AUTH NO. ONLY / MINING CLAIM MONEY RECEIVED CASES: AMC434008/\$7130.00		- n/a -	7130.00
<b>TOTAL:</b>					<b>\$7,130.00</b>

PAYMENT INFORMATION			
NOTE: Items will appear on credit card statement as "BLM O Mining Claim".			
1	AMOUNT:	7130.00	POSTMARKED: N/A
	TYPE:	CREDIT CARD	RECEIVED: 08/14/2017
	NAME:	F N HAWKINS 2222 W. CLEARVIEW TRAIL ANTHEM AZ 85086 US	
	CARD NO:	XXXXXXXXXXXX0411	AUTH CODE: 01448P
	NAME ON CARD:	F N HAWKINS	
	EXPIRES:	05/2020	
	SIGNATURE:		

REMARKS

This receipt was generated by the automated BLM Collections and Billing System and is a paper representation of a portion of the official electronic record contained therein.



**NOTICE!!**

**These documents have been scanned!**

**Do not place un-scanned documents beneath this notice!**

**Do not remove this notice from this file!**

GPO Jacket No. 560-102  
Print Order 61540  
Rise Business Services, LLC  
Job=AZ15 5/1/2019



Box Number= AZ15012



Claim Begin-End: AMC441152-AMC441152

5 Miscellaneous



AZ15012-29

AMC440519-AMC441162

**NO  
DOCUMENTS  
FOUND**

NO DOCUMENTS FOUND  
NO DOCUMENTS FOUND



**NOTICE!!**

**These documents have been scanned!**

**Do not place un-scanned documents beneath this notice!**

**Do not remove this notice from this file!**

GPO Jacket No. 560-102  
Print Order 61540  
Rise Business Services, LLC  
Job=AZ15 5/1/2019



Box Number= AZ15012



Claim Begin-End: AMC441152-AMC441152

6 Location Notices-Amendments and Supporting Documents



AZ15012-29

AMC440519-AMC441162



# MINING CLAIM STATUS REPORT

Data Entered: 01/24/17

MTP Checked By: 01/24/17 Rm  
GEO Checked By: 01/24/17 Rm

LEAD SERIAL NUMBER: AMC 441152 thru AMC \_\_\_\_\_

## NUMBER OF CLAIMS & TYPE:

1 LODE  
\_\_\_\_ PLACER  
\_\_\_\_ ASSOCIATION PLACER  
\_\_\_\_ MILL SITE  
\_\_\_\_ TUNNEL SITE

## CHARGES:

Processing Fee @ \$20 = \$ 20.00

Location Fee @ \$37 = \$ 37.00

Maintenance Fee @ \$155 = \$ 155.00

Add'l Maint Fee for Assoc Placer = \$ \_\_\_\_\_

**SUBTOTAL** \$ 212.00

Other Fees \$ \_\_\_\_\_

Other Fees \$ \_\_\_\_\_

**TOTAL** \$ 212.00

TOTAL ACREAGE: N/A Per Claim  
(Placer Only)

NUMBER OF LOCATORS: 1

DOCUMENTS RECEIVED VIA : Over-the-Counter [ ] Mail [ ☒ ] **TIMELY FILED:** Yes [ ☒ ] No [ ]

LEGAL DESCRIPTION: T 9N R 2W SEC 1  
T \_\_\_\_\_ R \_\_\_\_\_ SEC \_\_\_\_\_  
T \_\_\_\_\_ R \_\_\_\_\_ SEC \_\_\_\_\_  
T \_\_\_\_\_ R \_\_\_\_\_ SEC \_\_\_\_\_  
T \_\_\_\_\_ R \_\_\_\_\_ SEC \_\_\_\_\_

BLM [ ] FOREST SERVICE [ ] SUBJ TO PL 359: Yes [ ] No [ ]  
WILDERNESS AREA [ ]

SPLIT ESTATE: N/A [ ] SX [ ] PX [ ] OTHER [ ]  
SRHA [ ] Was proper Notice filed if located on SHRA Land? Yes [ ] No [ ]

## RECONVEYED MINERALS ON BLM LAND REQUIRE OPENING ORDER FROM 1944 TO 1993:

Open to Entry On \_\_\_\_\_ N/A [ ]

COMMENTS/STATUS: VOID [ ] PARTIALLY VOID [ ] PVT MINERALS [ ] WITHDRAWN LANDS [ ]  
OTHER [ ]

[ ] Claimant acknowledges that portions of the following claim(s) site(s) may be void or voidable.

Printed Name of Claimant \_\_\_\_\_ Signature of Claimant \_\_\_\_\_

\*\*\*\*\*FINAL ADJUDICATION\*\*\*\*\*

DATE 10/24/2017 INITIALS Rm

AMC 441152



# LOCATION NOTICE FOR LODE MINING CLAIM

☐ Amendment BLM Serial # \_\_\_\_\_

NOTICE IS HEREBY GIVEN that the Compensation  
No. 2 lode mining claim has been located  
by Silver Nickel Mining Co. whose current mailing  
address is 5822 W. Michelle Drive  
Glen Dale, Arizona 85308.

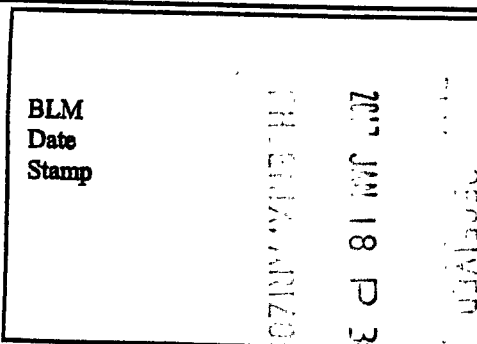

The general course of this claim is East to West and it is situated in YAVAPAI  
County, Arizona. This claim is 1500 feet in length and 600 feet in width.

20.66 Total Claim Acreage. This claim runs from the location monument on which this location notice  
is posted on the centerline of the claim approximately 1 feet in a east direction to the end  
end line and 1499 feet in a west direction to the west end line. This claim is marked by six  
monuments, one at each corner and one at the center of each end line of the claim.

The location monument on which this notice is posted is situated within Section 1, Township 9  
N, Range 2 W, Gila Salt River Base and Meridian, Arizona and this claim encompasses portions  
of the following quarter section(s), section(s), Township(s) and Range(s) NW 1/4  
Section 1, T9N, R2W

Gila Salt River Base and Meridian, Arizona.

The locality of this claim with reference to some natural object or permanent monument and additional information  
(if any) concerning its locality are as follows: Loc. monument is 300 feet N. 0° 30' W  
from the north side line of the Compensation Pat. 1557A thence  
300' S 75° 19' W along side line to cor 3 of the Compensation Pat. claim existing 4"x4" mon.  
The above information is shown on the attached map.

DATED AND POSTED on the ground this 7 day of JANUARY, 2017.

☐ LOCATOR(s) ☒ AGENT

Print Name(s) John B. Rothmeyer / Silver Nickel Mining Co  
Signature(s) John B Rothmeyer

Cor No 3 is a 4"x4" post in mound of stone per Results of Survey conducted by Physical Resource Engineering, Inc.

This form is available from the Arizona Geological Survey and may be reproduced.

ANCH 1152

# MINING CLAIM MAP

Lode (X) Placer ( )  
Millsite ( )

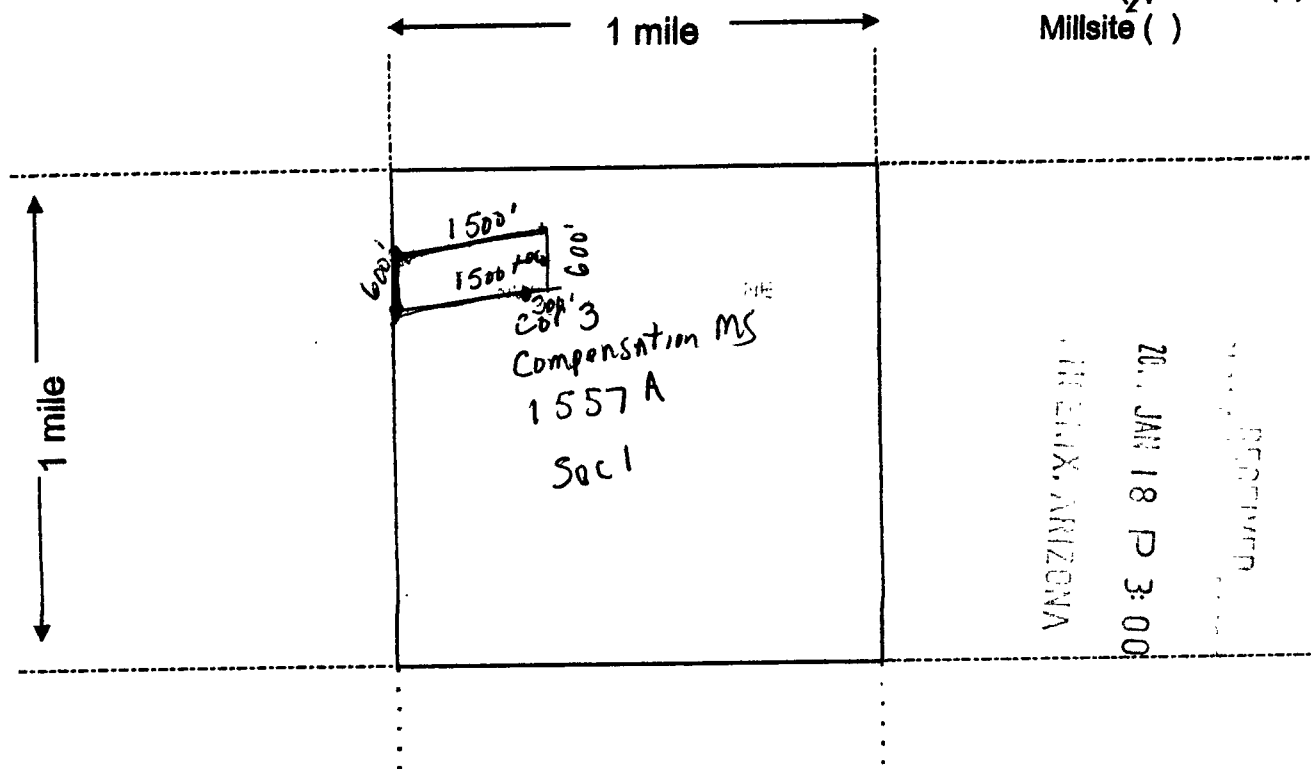

Scale: 1" = 2000 feet

- The above map depicts the Compensation No 2 mining claim, which is located in Section (s) 1, Township 9 N, Range 2 W, Gila and Salt River Base and Meridian, \_\_\_\_\_ County, Arizona. Total claim acreage is 20.66
- The type of corner and location monuments used are as follows: wood post set in mound of stone
- The bearings and distances in degrees and feet between claim corners and to a public land survey monument are as depicted on the map.
- If the claim is a placer or millsite claim with exterior limits conforming to legal subdivisions of the public survey, provide a legal description of the claim \_\_\_\_\_

Form MCF100a  
Revised July 2014

This form is available from the Arizona Geology Survey and may be reproduced.

ANCH 1152



OFFICIALLY FILED 1-21-1921

## Patented Mining Claim.

No.	Name	Sur. No.
37	Campview	1557A
38	Hilltop	"
39	Chicago	1665
40	Fort Worth	"
41	High Grade	1557A
42	Beatrice	"
43	Little Annie	"
44	Compensation Pat.	"
45	Cleveland	1676
46	Boston	"
47	Nil Desperandum	1557A
48	Nil Desperandum M.S.	1557B
49	Atlantic City	1675
50	Surprise	1557A

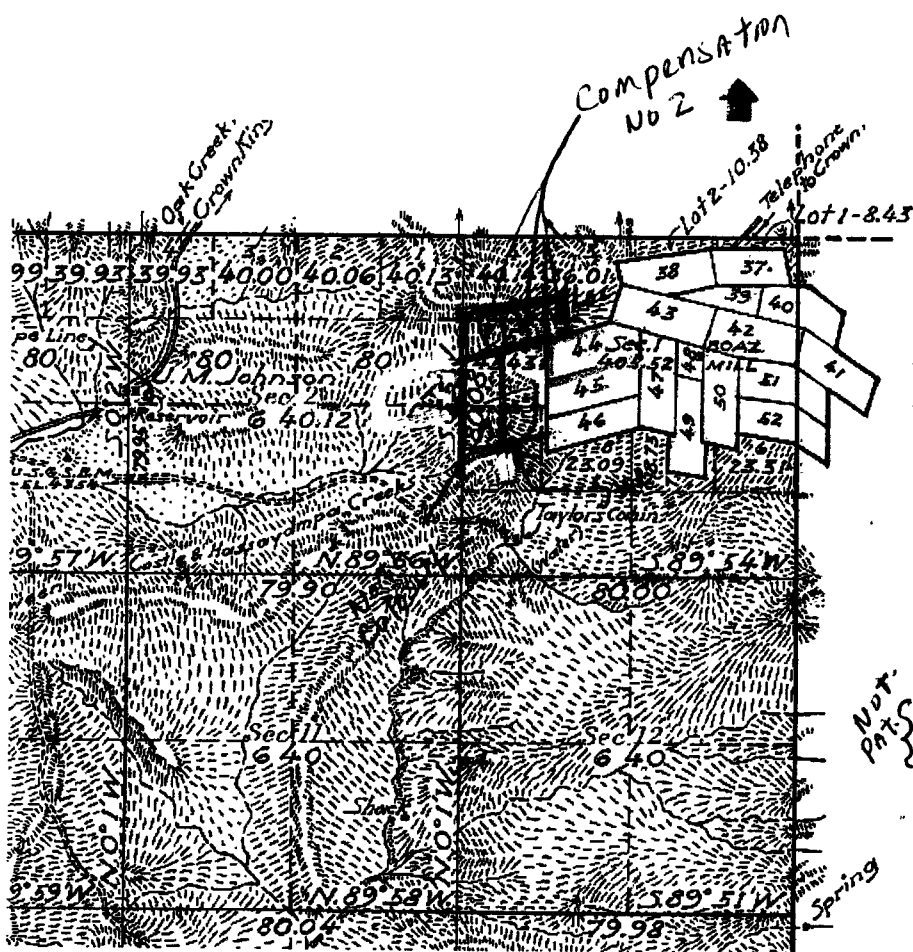

☐ ⊕ ⊖ Hold down the Ctrl key to select a region with the mouse.

44 Compensation MS 1557A  
 43 Sur AME 440267  
 45 North Colossal 440420  
 5 Compensation No 2

Bearings  
 N 75°19'E  
 N 0°30'W  
 S 0°30'E  
 S 75°19'W

tie in to northeast endline (cor 3)  
 Compensation Patented Claim  
 Mineral Survey 1557A

AMC441152

RECORDED  
 JAN 18 P 3:00  
 MINERAL SURVEY

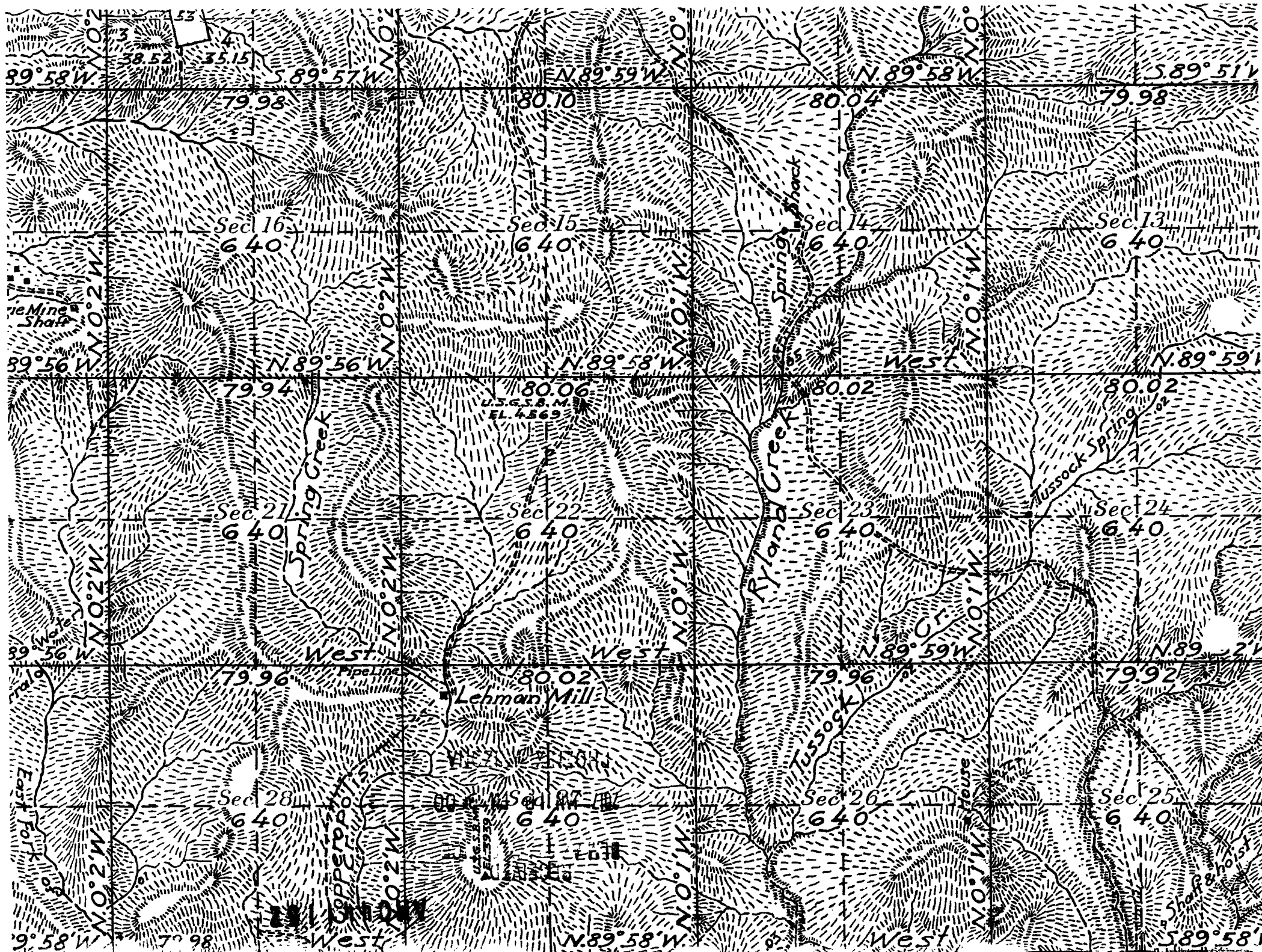



**RUN TIME: 09:04 AM**

**DEPARTMENT OF INTERIOR  
BUREAU OF LAND MANAGEMENT**

**RUN DATE: 01/24/2017  
Page 1 of 1**

**Input Parameters for Geographic Report with Land**

**System Id = CR**

**Admin State = AZ**

**Geo State =**

**Casetype Begins With**

**Case Disp Txt = AUTHORIZED, CANCELLED, EXPIRED, PENDING, REJECTED, RELINQUISHED, WITHDRAWN**

**Mer Twp Rng =**

**Section =**

**Mtrs = 14 0090N 0020W 001, 14 0090N 0020W 999**

**Commodity =**

**Commodity Txt =**

**Pending Org =**

**Pend Org Decode =**

**Total Rows Returned: 5**

**NO WARRANTY IS MADE BY BLM FOR USE OF THE DATA  
FOR PURPOSES NOT INTENDED BY BLM**

RUN TIME: 09:04 AM

Adm State: AZ

UNITED STATES DEPARTMENT OF INTERIOR  
BUREAU OF LAND MANAGEMENT  
GEOGRAPHIC REPORT WITH LAND  
Sorted by Serial Number

RUN DATE: 01/24/2017

Page 1 of 1

Serial Number: AZA 023085BP

Total Case Acres: 2,694.804

<u>Casetype</u>	<u>Case Disp</u>	14	0090N	0020W	<u>Sect</u>	<u>Sur Typ</u>	<u>Sur Num</u>	<u>Suff</u>	<u>Subdivision</u>	<u>Act Pend</u>
220100	AUTHORIZED				001	FF		1	ALL OF PATENTED MINING;	
						FF		2	CLAIMS CAMPVIEW, CHICAGO;	
						FF		3	CLEVELAND/BOSTON;	

Serial Number: AZA 035448

Total Case Acres: 1.000

<u>Casetype</u>	<u>Case Disp</u>	14	0090N	0020W	<u>Sect</u>	<u>Sur Typ</u>	<u>Sur Num</u>	<u>Suff</u>	<u>Subdivision</u>	<u>Act Pend</u>
293200	PENDING				001	ALIQ			N2;	

Serial Number: AZA 035466

Total Case Acres: 1.000

<u>Casetype</u>	<u>Case Disp</u>	14	0090N	0020W	<u>Sect</u>	<u>Sur Typ</u>	<u>Sur Num</u>	<u>Suff</u>	<u>Subdivision</u>	<u>Act Pend</u>
293200	PENDING				001	ALIQ			N2;	



## YAVAPAI COUNTY

[illegible]

0-11-2

CURRENT TO	BT	
6-11-2003	PV	T 9 N R 2 W

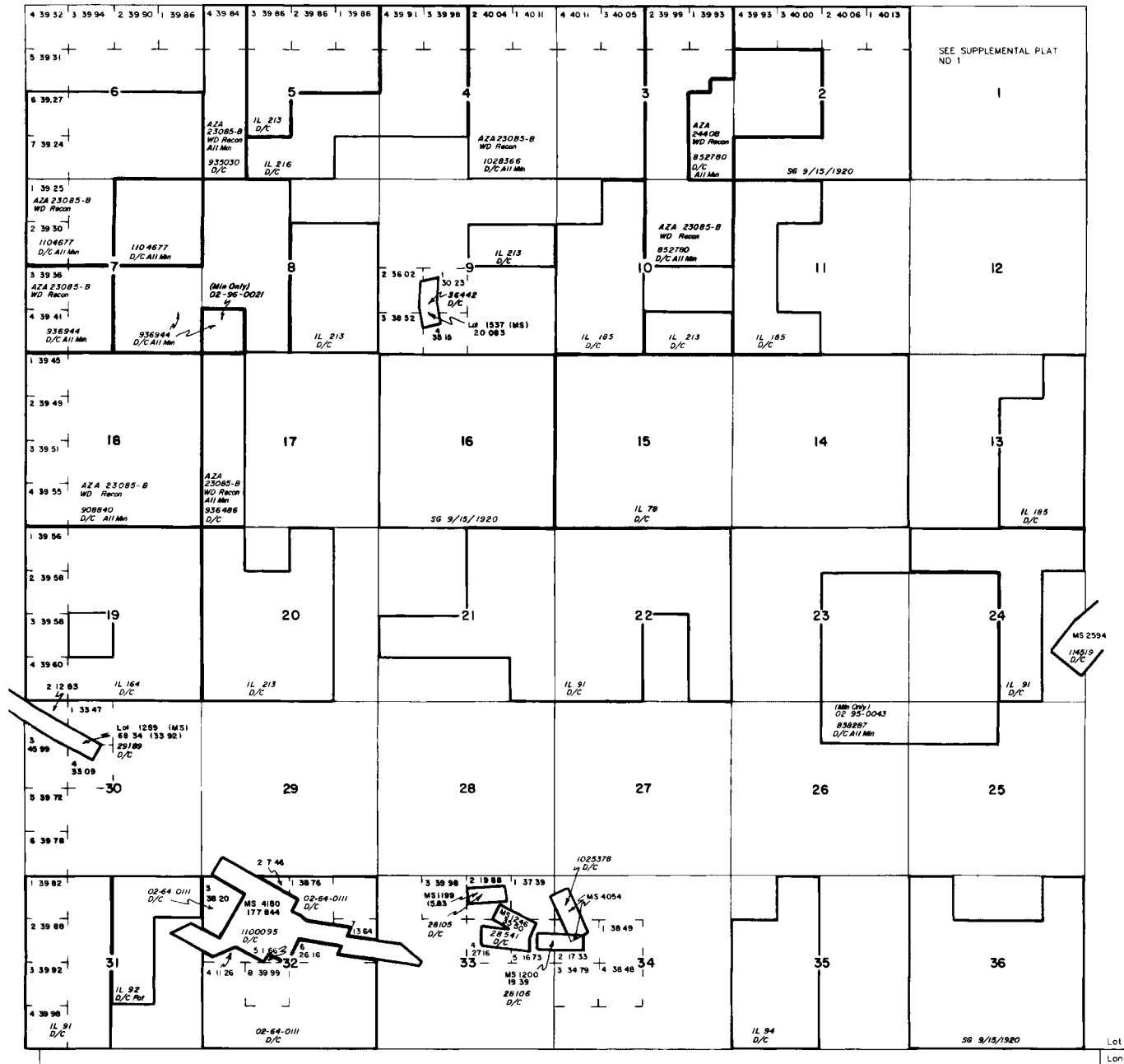

SCALE in chains

**WARNING STATEMENT**  
This plot is the Bureau's Record of Title, and should be used only as a graphic display of the township survey data. Records hereon do not reflect title changes which may have been affected by lateral movements of rivers or other bodies of water. Refer to the cadastral surveys for official survey information.

YAVAPAI COUNTY

**MTP  
SUPPL SEC 1**

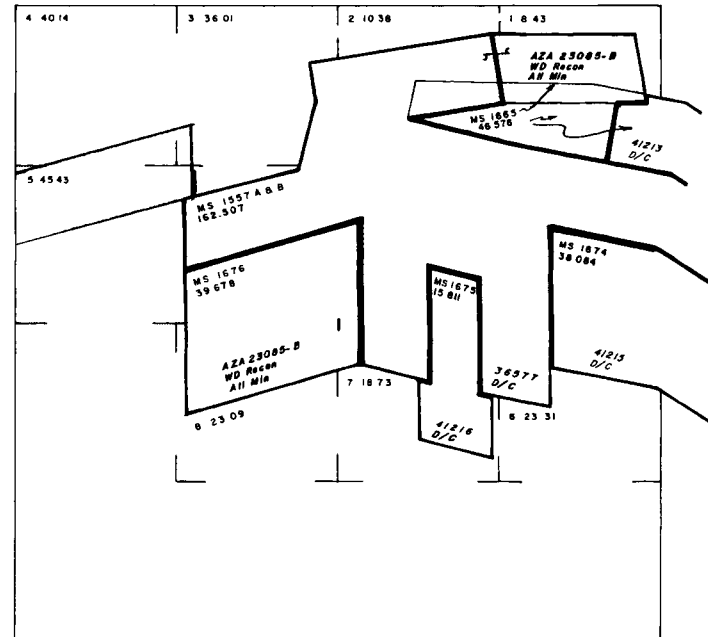
[illegible]

FOR ORDERS AFFECTING DISPOSAL OR USE OF  
UNIDENTIFIED LANDS ~~WITHDRAWN~~ FOR CLASSIFICATION,  
MINERALS, WATER AND/OR OTHER PUBLIC PURPOSES,  
REFER TO INDEX OF MISCELLANEOUS DOCUMENTS

DIST NO 2

SCALE in chains

**WARNING STATEMENT**  
This plot is the Bureau's Record of Title, and should be used only as a graphic display of the township survey data. Records hereon do not reflect title changes which may have been effected by lateral movements of rivers or other bodies of water. Refer to the cadastral surveys for official survey information.

NO 1

CURRENT TO	BT	
6-11-2003	PV	T <u>9 N</u> R <u>2 W</u>



SILVER NICKEL MINING CO  
2222 W. CLEARVIEW TRAIL  
ANTHEM, AZ 85086

PHOENIX AZ 852

17 JAN 2017 PM 5 L



BLM  
One N, Central Ave, St 800  
Phoenix, AZ 85004-4427

RECEIVED  
IN AZ STATE OFFICE

JAN 18 P 2:58

PHOENIX, ARIZONA

85004-442700

